

4110293494



9625



114 DP

1.8

GIBSON RD



9591

114 DP

3.4



9594

Nearest Intersection: Gibson Rd and Gillanders Rd.
Distance from lot to intersection is 343 meters (39 degrees North of East).
View Scale: 1:1000

9625 Gibson Rd SHOP, Chilliwack

Order #: 30997111 Prem #: 10087754 City Limits: Chilliwack

X: 1300921450.00 Y: 471010489.00

Select autotext type 2018/04/23

ATTENTION: DO NOT RELY ON THIS INFORMATION ALONE. You must manually dig to locate gas lines before using excavation machinery. All locations are shown approximate only & gas lines built after the date below are not in this information package. FerriSBC will not accept responsibility for errors or omissions. Depth of gas line are not available due to possible change of grade.

TRUNK HIGH LOW PLATE MAP NO. 1081

SERVICE ADDRESS: 9625 - GIBSON ROAD DISTRICT: CHILLWACK TYPE OF PREMISES: SFD

SIZE: 1/2" LOCATED 34' FT. N FROM SE CORNER OF S.P.L.

ON Gibson

TYPE OF MAIN: STEEL CAST GALV.

DEPTH: 3'

SERVICE PIPE	MATERIAL
OUTSIDE PI: <u>49'</u>	KIT NO: _____
INSIDE PI: <u>58'</u>	INCLUDES CURB COCK: YES <input type="checkbox"/> NO <input checked="" type="checkbox"/>
RISER: <u>3'</u>	INCLUDES SHUT OFF TEE: YES <input type="checkbox"/> NO <input checked="" type="checkbox"/>
TOTAL: <u>110'</u>	

STANDARD SERVICE IF NON-STANDARD, EXPLAIN _____

METER NUMBERS: EA 1004112 (6745)
WA 68732 (7723) TE 0917192 85-2-13

INSTALLED REMOVED

OUTSIDE INSIDE

INSPECTION REPORT: I HEREBY CERTIFY THAT THE PIPING WAS INSTALLED IN ACCORDANCE WITH AUTHORITY STANDARD PRACTICES AND WAS EXAMINED UNDER AN AIR TEST OF 100 P.S.I.G. FOR 5 MINS. AND THAT NO LEAKAGE WAS INDICATED.

DATE: MAR-25-69

GANG SIF MAN: J. Kosman

SUPERVISOR: J. Kosman

CORROSION

YES

NO

The diagram shows a street layout with 'GIBSON ROAD' running vertically and 'YALE ROAD' running horizontally. A gas line is shown running from the SE corner of the intersection, north along Gibson Road. The line is labeled '9625' and 'S.P.L.'. Dimensions are marked: 34' from the SE corner to the start of the line, 49' for the outside pipe length, and 58' for the inside pipe length. A north arrow is present. A circled 'N' is also visible on the left side of the diagram.

ATTENTION: DO NOT RELY ON THIS INFORMATION ALONE. You must manually dig to locate gas lines before using excavation machinery. All locations are shown approximate only & gas lines built after the data below are not in this information package. FortisBC will not accept responsibility for errors or omissions. Depth of gas line are not available due to possible change of grade.

(7)

UNIT # _____ HOUSE # 9625 ST. ID# _____ ST. NAME Gibson SURF# _____ ADDR. Rd CHKE. TRANS TRUNK

ADDRESS SERVED _____ HIGH MED. LOW

SERVICE _____ MAX. ST.

PIPE SIZE 1/2 CHASE FROM S SIDE OF HOUSE DEPTH 0.9 m

SEARCH DATE 3/4 TO 2.0 m FROM E OF E OF HOUSE METHOD OF TAP 3 WAY TAP MAX ST TAP SIZE FULL

COG CODE YES LOC. _____ DATA YES LOC. _____ MA. SIZE _____ BRIDGE ENTRY METER METER

SERVICE PIPE

INSULATED AT MAIN PL

TEST & TRANS

RENEWAL PART COMP

PREPUN TAPPED NOT TAPPED

OLD SERVICE CUTOFF YES NO

AT MAIN OTHER

OLD PIPE REUSED DIE IS

DIE ALUM DIE _____ DIE _____

WETTER REMOVED

READING _____

VEG. _____ DIA. _____ SLATER

CASING _____ POSTS _____

PAVEMENT: SAVED SIDEWALK _____ PAVEMENT _____

PAVE. CUT PER. PER. PER.

NO. OF CUTS _____ ADDRESS _____ CALLED IN YES NO

INSTALLER E 69534

READING 9109

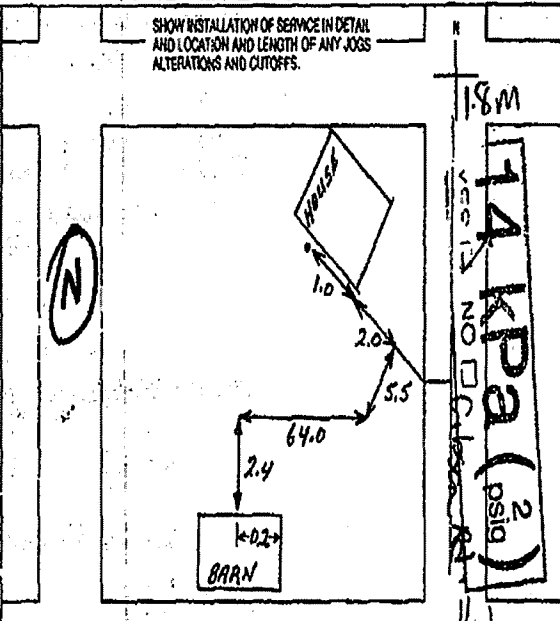

INSPECTION REPORT: I HEREBY CERTIFY THAT THE PIPING WAS INSTALLED IN ACCORDANCE WITH AUTHORITY, STANDARD PRACTICES AND TESTS. CHARGED UNDER ARTICLE 707 _____ UP2 _____

629 TCA 120 SPECIALTY PROTECTION WAS INDICATED.

FOREMAN [Signature] DATE 9/11/08

PAVING WORK REQ. YES NO WORK COMPLETED BY CONTRACTOR

PROF. WAY DEPTH CHECKED BY SPVR. _____ m

SUPERVISOR [Signature]

NOTICE TO CONTRACTORS: B.C. HYDRO & POWER AUTHORITY DOES NOT ACCEPT ANY RESPONSIBILITY FOR ERRORS OR OMISSIONS IN THE LOCATIONS SHOWN FOR EXISTING UNDERGROUND UTILITIES AND STRUCTURES. ALL SUCH LOCATIONS SHOWN ARE APPROXIMATE ONLY AND MUST BE CONFIRMED BY THE USE OF PIPE LOCATOR AND MANUAL DIGGING.

FORTIS BC GAS
GAS SERVICE INSTALLATION
9625 GIBSON RD.

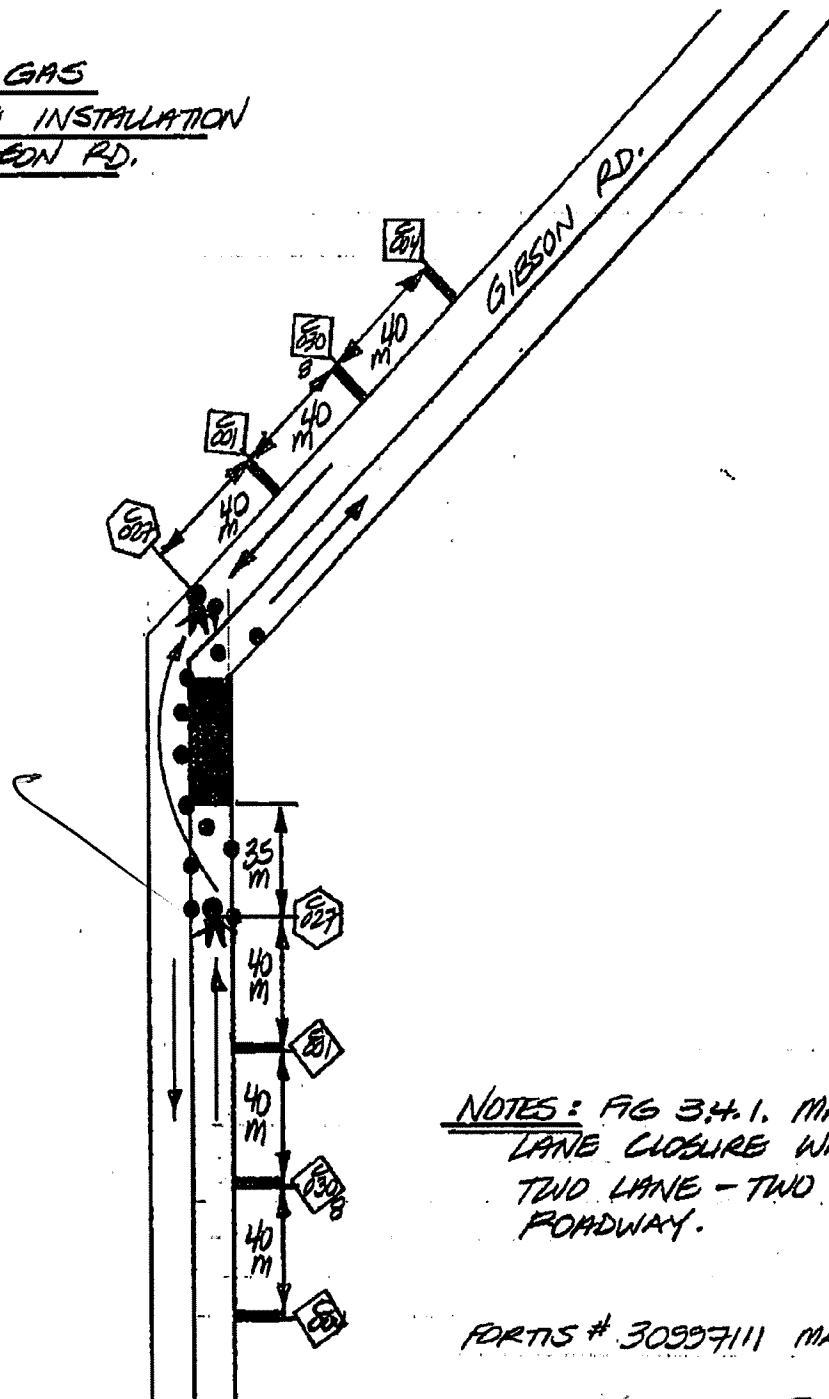

6 May 18 10:32P

NOTES: FIG 34.1. MANUAL
LANE CLOSURE WITH TCAS
TWO LANE - TWO WAY
ROADWAY.

p.1

FORTIS # 30997111 MAY 8/18